INGLEWOOD BASIN

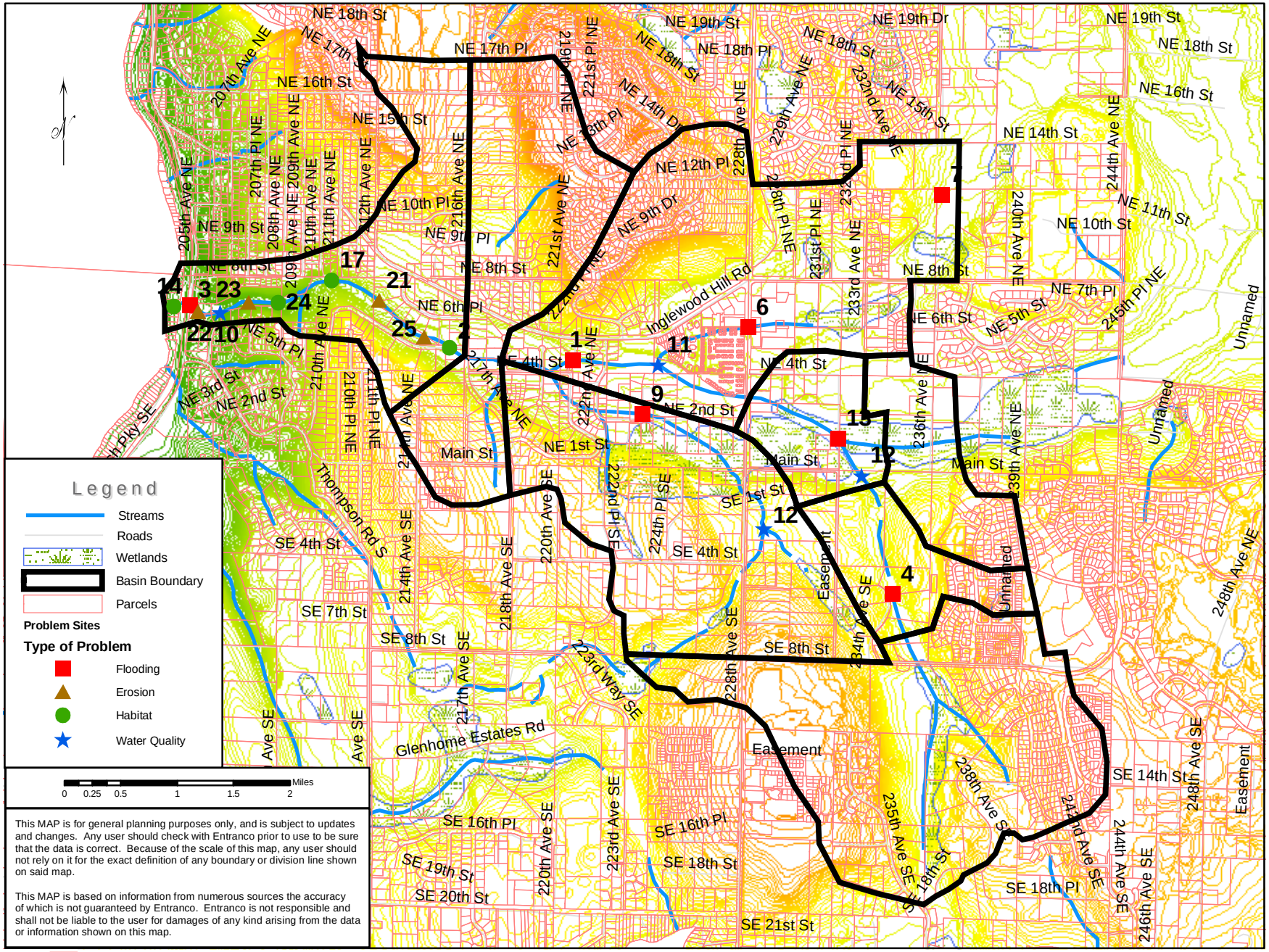

entranco