

Mary Wictor 408 208th Ave NE Sammamish, WA 98074

425-283-7253 cell wictormary@gmail.com

Keep trail wide as possible with all trees/vegetation pruned sufficiently to ensure Public Safety esp. for bikes!

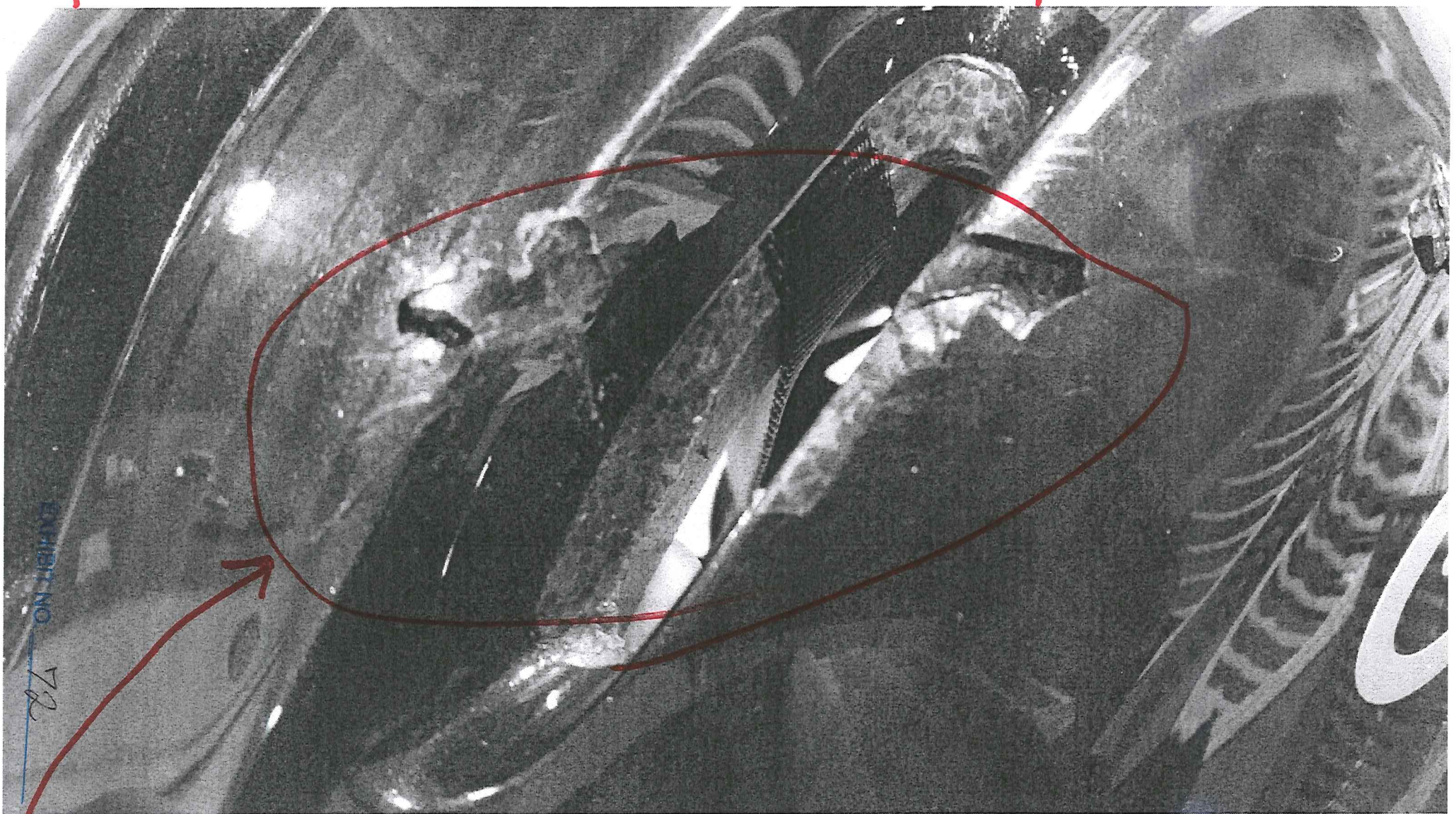

EXHIBIT NO. 72

Bicyclist helmet — damage from pruned tree branch extending and protruding into ELST. Bicyclists should not have to duck nor swerve.