

Please tell us what you think! We welcome your input on the SE 4th Street Project. Please provide comments in the space provided below (or on the back) and then leave in the comment box at the open house or return as noted on the bottom of the form.



**Citizen Comment Sheet
SE 4th Street Improvement Project
From 218th Ave SE – 228th Ave SE
Public Open House – June 22nd, 2016**

Comments: Leave the 3-way stop sign on the west end of SE 4th Existing

My residence is located at the ~~for~~ west end of SE 4th st. The 3-way road currently uses 'STOP' signs to stop the passing vehicle. This ensures 1) safety of residents 2) safety of pedestrians crossing the street (all the members of 22 housing community - Rees's Run).

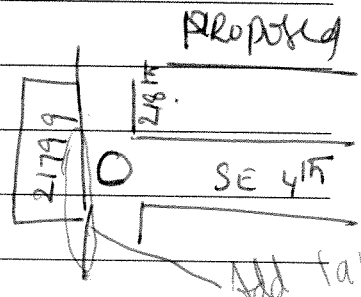
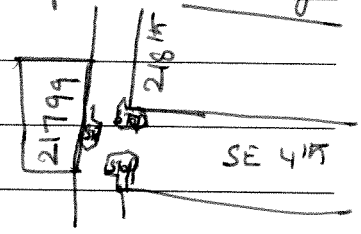

The proposed roundabout could lead to high risk of traffic accidents from

- 1) vehicle vs. vehicle: passing vehicles which might not slow down considerably
- 2) vehicle vs. pedestrian; ~~passing~~ vehicles which might ignore pedestrians from Rees's Run
- 3) vehicle vs. residence: A drunk/negligent driver coming from SE 4th runs into the residence damaging the property and/or resulting in fatalities

Note: Comment sheets are subject to public disclosure and may be posted on project website (with name, address, phone, and e-mail information).

Name:	RAMESH SEELA
Address:	21799 SE 3 rd PL SAMMAMISH WA
Phone:	6508887719
Email:	RAMESH.SEE LA@GMAIL.COM

Please drop this form off in the comment box, or
 Email to: jgrueber@sammamish.us, or
 Mail to: Public Works Dept., 801 – 228th Ave SE, Sammamish, WA 98075

Please tell us what you think! We welcome your input on the SE 4th Street Project. Please provide comments in the space provided below (or on the back) and then leave in the comment box at the open house or return as noted on the bottom of the form.



**Citizen Comment Sheet
SE 4th Street Improvement Project
From 218th Ave SE – 228th Ave SE
Public Open House – June 22nd, 2016**

Comments:

I prefer the idea of fewer center islands on the west segment of SE 4th. We own two parcels on SE 4th just east of 218th Ave SE. None of your drawings show our driveways - there are 3 of them. We cannot lose access to our property from SE 4th. So those driveways need to be figured into the street widening plan. Thank you

Note: Comment sheets are subject to public disclosure and may be posted on project website (with name, address, phone, and e-mail information).

Name:	Diane Leavitt	
Address:	414 218 th Ave SE - Sammamish	
Phone:	425-313-1055	Email: dianeleavitt@hotmail.com

Please drop this form off in the comment box, or

Email to: igrueber@sammamish.us, or

Mail to: Public Works Dept., 801 – 228th Ave SE, Sammamish, WA 98075

Please tell us what you think! We welcome your input on the SE 4th Street Project. Please provide comments in the space provided below (or on the back) and then leave in the comment box at the open house or return as noted on the bottom of the form.



Citizen Comment Sheet
SE 4th Street Improvement Project
From 218th Ave SE – 228th Ave SE
Public Open House – June 22nd, 2016

Comments: Add pedestrian cross signal at the intersection of SE 4th and 218th Ave SE

Reese's Run – a 22 housing community – is located at the intersection of SE 4th and 218th Ave SE. The community members use cross the street regularly to access SE 4th and lower Sammamish Community Park.

Addition of pedestrian cross signal ensures safety of the pedestrians ~~crossing~~ and ~~gives~~ ~~better~~ more control to the people crossing the street.

Note: Comment sheets are subject to public disclosure and may be posted on project website (with name, address, phone, and e-mail information).

Name: RAMESH SEELA
Address: 21799 SE 4 th St Sammamish WA 98074
Phone: 6508887118 Email: RAMESH.SEELA@GMAIL.COM

Please drop this form off in the comment box, or
Email to: igrueber@sammamish.us, or
Mail to: Public Works Dept., 801 – 228th Ave SE, Sammamish, WA 98075

Please tell us what you think! We welcome your input on the SE 4th Street Project. Please provide comments in the space provided below (or on the back) and then leave in the comment box at the open house or return as noted on the bottom of the form.



**Citizen Comment Sheet
SE 4th Street Improvement Project
From 218th Ave SE – 228th Ave SE
Public Open House – June 22nd, 2016**

Comments: We live on the corner of 218th & 4th (21805 SE 4th) and we have a circular type driveway that has an opening on 4th & 218th. All three propositions eliminate our drive way in 218th. That will substantially effect our property value but make it extremely difficult to maneuver our large trailer from our garage (which is detached to the south on 218th) to the house & back again especially with any median. We have a Carport @ the house and the circular driveway is key to us getting in/out. Also our current Carport will be right next to the sidewalk which will affect the privacy and security of our vehicles and front door.

Note: Comment sheets are subject to public disclosure and may be posted on project website (with name, address, phone, and e-mail information).

Name:	Travis Hare
Address:	21805 SE 4th Street
Phone:	206 909 0397
Email:	travis@travisharehomes.com

Please drop this form off in the comment box, or
Email to: jgrueber@sammamish.us, or
Mail to: Public Works Dept., 801 – 228th Ave SE, Sammamish, WA 98075

Please tell us what you think! We welcome your input on the SE 4th Street Project. Please provide comments in the space provided below (or on the back) and then leave in the comment box at the open house or return as noted on the bottom of the form.



**Citizen Comment Sheet
SE 4th Street Improvement Project
From 218th Ave SE – 228th Ave SE
Public Open House – June 22nd, 2016**

Comments: *Please consider mail Boxes on both sides of the street. Having a center drive lane for turns would be best.*

Note: Comment sheets are subject to public disclosure and may be posted on project website (with name, address, phone, and e-mail information).

Name:	
Address:	
Phone:	Email:

Please drop this form off in the comment box, or
Email to: igrueber@sammamish.us, or
Mail to: Public Works Dept., 801 – 228th Ave SE, Sammamish, WA 98075

Please tell us what you think! We welcome your input on the SE 4th Street Project. Please provide comments in the space provided below (or on the back) and then leave in the comment box at the open house or return as noted on the bottom of the form.



**Citizen Comment Sheet
SE 4th Street Improvement Project
From 218th Ave SE – 228th Ave SE
Public Open House – June 22nd, 2016**

Comments:

At present, garbage trucks go up and down both sides of SE 4th, stopping at every garbage container. Traffic manages to continue to flow by veering around the ~~gar~~ garbage trucks. With a median, this may be impossible (I don't know the width of a garbage truck compared to the lanes.) If it's impossible to get around garbage trucks, the best-laid plans will turn into a long ~~snarl~~ traffic jam.

Note: Comment sheets are subject to public disclosure and may be posted on project website (with name, address, phone, and e-mail information).

Name: Cliff Cantor

Address: 627 208th Ave SE, Samm

Phone: 425-281-8217 Email: cliff.cantor@outlook.com

Please drop this form off in the comment box, or

Email to: igrueber@sammamish.us, or

Mail to: Public Works Dept., 801 – 228th Ave SE, Sammamish, WA 98075

Please tell us what you think! We welcome your input on the SE 4th Street Project. Please provide comments in the space provided below (or on the back) and then leave in the comment box at the open house or return as noted on the bottom of the form.



Citizen Comment Sheet
SE 4th Street Improvement Project
From 218th Ave SE – 228th Ave SE
Public Open House – June 22nd, 2016

Comments:

Among the options, did the city consider a 4-lane option?
Now is the cheapest time to build for the future.
At present, SE 4th is the main ~~E-W~~ E-W corridor
from 212th to/from 228th in this vicinity.
The next nearest E-W corridor is SE 20th, with is
a full mile to the south.

Apart from the needs of getting people to ~~and~~ around
town center, a lot of people (probably most of the
present traffic on SE 4th, plus future growth on 212th)
just want to get through. They don't want to be
delayed by town center or anything else. They'd prefer
to go faster, not slower. I think a 4-lane option should be
considered.

Note: Comment sheets are subject to public disclosure and may be posted on project website (with name, address, phone, and e-mail information).

Name:	Cliff Cantor
Address:	627 205th Ave SE, Samm
Phone:	425-281-8217
Email:	cliff.cantor@outlook.com

Please drop this form off in the comment box, or
Email to: jgrueber@sammamish.us, or
Mail to: Public Works Dept., 801 – 228th Ave SE, Sammamish, WA 98075

Please tell us what you think! We welcome your input on the SE 4th Street Project. Please provide comments in the space provided below (or on the back) and then leave in the comment box at the open house or return as noted on the bottom of the form.



**Citizen Comment Sheet
SE 4th Street Improvement Project
From 218th Ave SE – 228th Ave SE
Public Open House – June 22nd, 2016**

Comments:

In my opinion, it is shortsighted for the City not to regrade the big hill on SE 4th.

During the winter, every so often the hill completely ices up. Cars going up can't get anywhere and just park in place for a couple of days. Cars going down veer off the road to the right to avoid sliding into 228th. It's not pretty.

I'm sure regrading is expensive but it would facilitate the flow of cars, pedestrians, strollers, and bicyclists forever. If we don't do it now, it'll probably never get done correctly.

Note: Comment sheets are subject to public disclosure and may be posted on project website (with name, address, phone, and e-mail information).

Name:	Cliff Cantor
Address:	627 208 th Ave SE, Samm
Phone:	425-281-8217
Email:	cliff.cantor@outlook.com

Please drop this form off in the comment box, or

Email to: igrueber@sammamish.us, or

Mail to: Public Works Dept., 801 – 228th Ave SE, Sammamish, WA 98075

Please tell us what you think! We welcome your input on the SE 4th Street Project. Please provide comments in the space provided below (or on the back) and then leave in the comment box at the open house or return as noted on the bottom of the form.

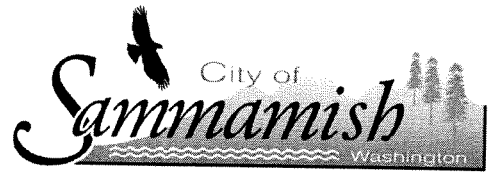

**Citizen Comment Sheet
SE 4th Street Improvement Project
From 218th Ave SE – 228th Ave SE
Public Open House – June 22nd, 2016**

Comments:

Please make sure the bike lane heading up the hill (w) from 228th is adjacent to the sidewalk and not sandwiched between traffic lanes.

Reason: I have never seen a bicyclist successfully ride up the hill. Everyone gets off to walk at some point. To be safe, they should be adjacent to the sidewalk and not between traffic lanes.

Note: Comment sheets are subject to public disclosure and may be posted on project website (with name, address, phone, and e-mail information).

Name:	Cliff Cantor
Address:	627 208 th Ave SE, Samm
Phone:	425-281-8217
Email:	cliff.cantor@outlook.net

↳ com

Please drop this form off in the comment box, or

Email to: igrueber@sammamish.us, or

Mail to: Public Works Dept., 801 – 228th Ave SE, Sammamish, WA 98075

Please tell us what you think! We welcome your input on the SE 4th Street Project. Please provide comments in the space provided below (or on the back) and then leave in the comment box at the open house or return as noted on the bottom of the form.



**Citizen Comment Sheet
SE 4th Street Improvement Project
From 218th Ave SE – 228th Ave SE
Public Open House – June 22nd, 2016**

Comments:

1. We need to look at the potential traffic jam at ^{SE} 4th st & SE 228th Ave at the same time when we design 4th St. They cannot be decoupled/separated.
2. We should have traffic expert in the pannel/council ^{transportation} who make final decision. You should provide data/estimate to support the decision.
3. Traffic flow is one of the most important factors. Smooth. Pedestrian safety is also one of the most important factors. Lastly, I hope this won't impact the property value of those houses on 4th St.

Note: Comment sheets are subject to public disclosure and may be posted on project website (with name, address, phone, and e-mail information).

Name:	Wei Fu
Address:	220 218th Pl SE, Sammamish, WA
Phone:	XXXXXXXXXX
Email:	victorfuwei@yahoo.com

Please drop this form off in the comment box, or

Email to: igrueber@sammamish.us, or

Mail to: Public Works Dept., 801 – 228th Ave SE, Sammamish, WA 98075

Please tell us what you think! We welcome your input on the SE 4th Street Project. Please provide comments in the space provided below (or on the back) and then leave in the comment box at the open house or return as noted on the bottom of the form.



**Citizen Comment Sheet
SE 4th Street Improvement Project
From 218th Ave SE – 228th Ave SE
Public Open House – June 22nd, 2016**

Comments: 22021 SE 4th St

We have 9 cedar trees that will go with the project. They give us a lot of privacy and block cars from hitting our house. We would like trees planted to help with the above. We would also like a privacy fence. (for the people walking by)

Thank you,

Nicole Doud

(360) 820-3818

nicoledoud22021@gmail.com

Note: Comment sheets are subject to public disclosure and may be posted on project website (with name, address, phone, and e-mail information).

Name: Nicole Doud

Address: 22021 SE 4th St.

Phone: 360-820-3818

Email: nicoledoud22021@gmail.com

Please drop this form off in the comment box, or

Email to: igrueber@sammamish.us, or

Mail to: Public Works Dept., 801 – 228th Ave SE, Sammamish, WA 98075

Please tell us what you think! We welcome your input on the SE 4th Street Project. Please provide comments in the space provided below (or on the back) and then leave in the comment box at the open house or return as noted on the bottom of the form.



**Citizen Comment Sheet
SE 4th Street Improvement Project
From 218th Ave SE – 228th Ave SE
Public Open House – June 22nd, 2016**

Comments: I travel to 228th via Louis Thompson Road to SE 8th to 218th Ave NE to SE 4th, so why aren't SE 8th and 218th Ave NE being improved NOW when they will be heavily impacted by more traffic on SE 4th?

Note: Comment sheets are subject to public disclosure and may be posted on project website (with name, address, phone, and e-mail information).

Name:	Karen Berg
Address:	434 210 th Ave NE
Phone:	425-868-7072
Email:	godin812@msn.com

Please drop this form off in the comment box, or
Email to: jgrueber@sammamish.us, or
Mail to: Public Works Dept., 801 – 228th Ave SE, Sammamish, WA 98075

Please tell us what you think! We welcome your input on the SE 4th Street Project. Please provide comments in the space provided below (or on the back) and then leave in the comment box at the open house or return as noted on the bottom of the form.

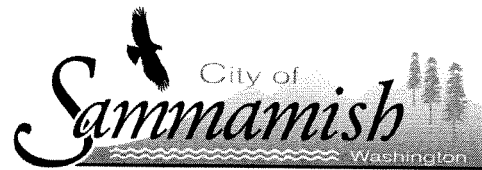

**Citizen Comment Sheet
SE 4th Street Improvement Project
From 218th Ave SE – 228th Ave SE
Public Open House – June 22nd, 2016**

Comments: No preference on SE 4th st design; however I think it's very important to consider the usability of 218th & SE 8th. currently cars tend to travel much faster than posted speed limits. There are wild animals, children, blind driveways etc. It is often scary to walk my children 100 yds down 218th to Big Rock Park & it's ridiculous that I should have to drive that distance. Measures need to be taken to either make 218th & SE 8th safer for bikers / pedestrians OR to slow traffic down via speed bumps or similar.

Note: Comment sheets are subject to public disclosure and may be posted on project website (with name, address, phone, and e-mail information).

Name: Susan Zanner
Address: 21763 SE 4 th Pl
Phone: 425-658-7235 Email: szanner@outlook.com

Please drop this form off in the comment box, or
Email to: jgrueber@sammamish.us, or
Mail to: Public Works Dept., 801 – 228th Ave SE, Sammamish, WA 98075

Please tell us what you think! We welcome your input on the SE 4th Street Project. Please provide comments in the space provided below (or on the back) and then leave in the comment box at the open house or return as noted on the bottom of the form.



Citizen Comment Sheet
SE 4th Street Improvement Project
From 218th Ave SE – 228th Ave SE
Public Open House – June 22nd, 2016

Comments:

The traffic along 4th corridor and 218th to BIG ROCK, 8th is out of control. Even speedbumps on 218th would be a huge improvement.

Thanks.
Matt -

Note: Comment sheets are subject to public disclosure and may be posted on project website (with name, address, phone, and e-mail information).

Name:	MATT ZANNAR
Address:	21763 SE 4 th PL
Phone:	530 320 1061
Email:	

Please drop this form off in the comment box, or

Email to: jgrueber@sammamish.us, or

Mail to: Public Works Dept., 801 – 228th Ave SE, Sammamish, WA 98075

Please tell us what you think! We welcome your input on the SE 4th Street Project. Please provide comments in the space provided below (or on the back) and then leave in the comment box at the open house or return as noted on the bottom of the form.



**Citizen Comment Sheet
SE 4th Street Improvement Project
From 218th Ave SE – 228th Ave SE
Public Open House – June 22nd, 2016**

Comments:

The layout is great! What about the TRAFFIC getting in and out of Sammamish.

I takes me an hour in the morning.

Note: Comment sheets are subject to public disclosure and may be posted on project website (with name, address, phone, and e-mail information).

Name:	Bobbi Males
Address:	22434 SE 4TH ST
Phone:	425-268-6177
Email:	bobbimales@gmail.com

Please drop this form off in the comment box, or
Email to: jgrueber@sammamish.us, or
Mail to: Public Works Dept., 801 – 228th Ave SE, Sammamish, WA 98075

Please tell us what you think! We welcome your input on the SE 4th Street Project. Please provide comments in the space provided below (or on the back) and then leave in the comment box at the open house or return as noted on the bottom of the form.

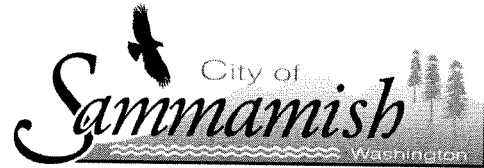

**Citizen Comment Sheet
SE 4th Street Improvement Project
From 218th Ave SE – 228th Ave SE
Public Open House – June 22nd, 2016**

Comments: The roundabouts are too small. School buses have extreme difficulty with the roundabout at the intersection of NE 9th & 233rd Ave, often jumping off the road when making turns. Given that the new ones will be the same size or smaller, I fail to see the new ones being any better

Beyond that, the Medians are likely to impede emergency vehicles who often need to make unusual turns to respond in the most timely fashion.

Note: Comment sheets are subject to public disclosure and may be posted on project website (with name, address, phone, and e-mail information).

Name:	Joseph Meehan
Address:	7 218 th Ave NE
Phone:	425 427 2968
Email:	JPMeehan5@gmail.com

Please drop this form off in the comment box, or
Email to: jgrueber@sammamish.us, or
Mail to: Public Works Dept., 801 – 228th Ave SE, Sammamish, WA 98075

Please tell us what you think! We welcome your input on the SE 4th Street Project. Please provide comments in the space provided below (or on the back) and then leave in the comment box at the open house or return as noted on the bottom of the form.



**Citizen Comment Sheet
SE 4th Street Improvement Project
From 218th Ave SE – 228th Ave SE
Public Open House – June 22nd, 2016**

Comments:

This Area has multiple schools ~~busses~~ and their fleets on school busses. The size of these roundabouts has clearly not been taken into account with this information in mind. These busses will drive OVER them not through them. Cars will scrape their rims on the turn out in these roundabouts. Before the City acts, thinking that their first thought will be so great, Take into account functionality and how your projects will affect the citizens. The intended use and ACTUAL use will be far different from what is expected.

Note: Comment sheets are subject to public disclosure and may be posted on project website (with name, address, phone, and e-mail information).

Name: Teddy Braun	
Address: 207 214th SE AVE	
Phone: 253/677-4876	Email: Teddy655@gmail.com

Please drop this form off in the comment box, or

Email to: jgrueber@sammamish.us, or

Mail to: Public Works Dept., 801 – 228th Ave SE, Sammamish, WA 98075

Please tell us what you think! We welcome your input on the SE 4th Street Project. Please provide comments in the space provided below (or on the back) and then leave in the comment box at the open house or return as noted on the bottom of the form.



**Citizen Comment Sheet
SE 4th Street Improvement Project
From 218th Ave SE – 228th Ave SE
Public Open House – June 22nd, 2016**

Comments: Related to 222nd SE NORTH BOUND. I NEED TO HAVE INGRESS AND EGRESS OPTION FOR LARGE VEHICLES: 40' BUS, 40' TRUCK & TRAILER.
(1) ROUNDABOUT NEEDS TO BE DEVIABLE FOR TURNING. (2) NO CURBS IN THE MEDIUM OF THE ROAD. (3) ~~NO CENTER~~ TURN OPTION FROM 222 ~~FOURTH~~ TO 218, I.E. NO MEDIUM CURBS, etc.

Note: Comment sheets are subject to public disclosure and may be posted on project website (with name, address, phone, and e-mail information).

Name:	OLE LETH
Address:	85 222nd PL SE
Phone:	206.570.8730
Email:	Leth@SEANST.COM

Please drop this form off in the comment box, or
Email to: jgrueber@sammamish.us, or
Mail to: Public Works Dept., 801 – 228th Ave SE, Sammamish, WA 98075

Please tell us what you think! We welcome your input on the SE 4th Street Project. Please provide comments in the space provided below (or on the back) and then leave in the comment box at the open house or return as noted on the bottom of the form.

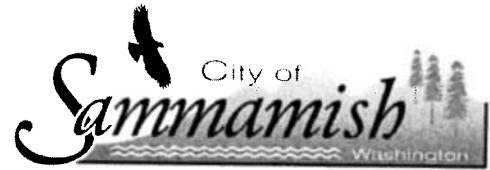

**Citizen Comment Sheet
SE 4th Street Improvement Project
From 218th Ave SE – 228th Ave SE
Public Open House – June 22nd, 2016**

Comments:

Where is the alternatives?

3 roundabouts? Wasn't that
Directed by transportation Committee

Here is my sticker for

the three roundabouts

Note: Comment sheets are subject to public disclosure and may be posted on project website (with name, address, phone, and e-mail information).

Name:	Karen Moran
Address:	20705 SE 3 rd Way
Phone:	836-8306
Email:	Karen@RPMsys.com

Please drop this form off in the comment box, or

Email to: igrueber@sammamish.us, or

Mail to: Public Works Dept., 801 – 228th Ave SE, Sammamish, WA 98075

Please tell us what you think! We welcome your input on the SE 4th Street Project. Please provide comments in the space provided below (or on the back) and then leave in the comment box at the open house or return as noted on the bottom of the form.

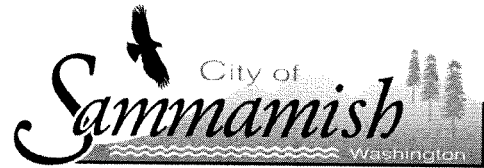

**Citizen Comment Sheet
SE 4th Street Improvement Project
From 218th Ave SE – 228th Ave SE
Public Open House – June 22nd, 2016**

Comments: 1) THIS SEEMS TO BE SUCH A "DUH!" QUESTION. OF COURSE YOU WANT TO BUILD THE OPTION WITH THE TURN LANES! THOSE PLANTING STRIPS ARE A RIDICULOUS CONCEPT; THEY DO NOT SERVE ENOUGH OF A CONSTRUCTIVE PURPOSE TO WARRANT THEIR COST & MAINTENANCE. TURN LANE OPTION!!!

2) THE VIDEO IN THE PRESENTATION SHOWING "PUSH HOUR 2035" WAS ADORABLE IN ITS NAIVETE. THAT IS LIGHT TRAFFIC NOW IN 2016. YOU NEED TO USE A MORE REALISTIC ALGORITHM.

Note: Comment sheets are subject to public disclosure and may be posted on project website (with name, address, phone, and e-mail information).

Name:	BEATA BAKER (28-YEAR RESIDENT)
Address:	169 221 AVE NE SAMMAMISH WA 98074
Phone:	Email: BSBBAKER@AOL.COM

Please drop this form off in the comment box, or

Email to: jgrueber@sammamish.us, or

Mail to: Public Works Dept., 801 – 228th Ave SE, Sammamish, WA 98075

Please tell us what you think! We welcome your input on the SE 4th Street Project. Please provide comments in the space provided below (or on the back) and then leave in the comment box at the open house or return as noted on the bottom of the form.

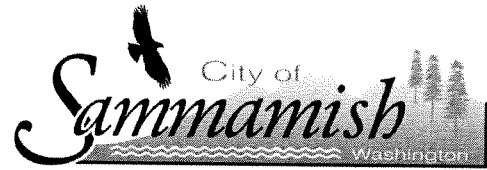

Citizen Comment Sheet
SE 4th Street Improvement Project
From 218th Ave SE – 228th Ave SE
Public Open House – June 22nd, 2016

Comments: A NICE, QUALITY PIECE OF ROADWAY BUT IT IS A DEAD END ON
218TH. IT IS HALF A LOOP THAT WILL PRESSURE SE 8TH, 218TH.

Note: Comment sheets are subject to public disclosure and may be posted on project website (with name, address, phone, and e-mail information).

Name: RANDALL QUINTON

Address: 1003 221ST AVE SE

Phone: 425-391-6785

Email: QUINTON.RHQ@COMCAST.NET

Please drop this form off in the comment box, or

Email to: jgrueber@sammamish.us, or

Mail to: Public Works Dept., 801 – 228th Ave SE, Sammamish, WA 98075

Please tell us what you think! We welcome your input on the SE 4th Street Project. Please provide comments in the space provided below (or on the back) and then leave in the comment box at the open house or return as noted on the bottom of the form.

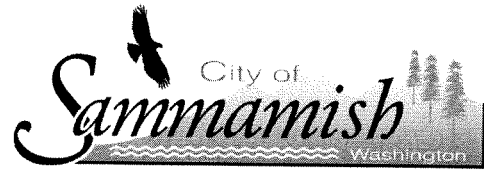

**Citizen Comment Sheet
SE 4th Street Improvement Project
From 218th Ave SE – 228th Ave SE
Public Open House – June 22nd, 2016**

Comments:

please consider how construction will affect Cross Path Counseling (which has a partnership w/ the city) and is virtually the only place in Sammamish providing counseling services to our residents. We are already facing difficulties w/ the current construction

Note: Comment sheets are subject to public disclosure and may be posted on project website (with name, address, phone, and e-mail information).

Name:	Haneen Ahmad / Sarah Doorn
Address:	Cross Path Counseling
Phone:	425-369-1111
Email:	Haneen@crosspathcounseling.com

Please drop this form off in the comment box, or

Email to: jgrueber@sammamish.us, or

Mail to: Public Works Dept., 801 – 228th Ave SE, Sammamish, WA 98075

Please tell us what you think! We welcome your input on the SE 4th Street Project. Please provide comments in the space provided below (or on the back) and then leave in the comment box at the open house or return as noted on the bottom of the form.



**Citizen Comment Sheet
SE 4th Street Improvement Project
From 218th Ave SE – 228th Ave SE
Public Open House – June 22nd, 2016**

Comments:

*This road will never be able to accommodate
17000 vehicles per day.*

Note: Comment sheets are subject to public disclosure and may be posted on project website (with name, address, phone, and e-mail information).

Name:	
Address:	
Phone:	Email:

Please drop this form off in the comment box, or
Email to: igrueber@sammamish.us, or
Mail to: Public Works Dept., 801 – 228th Ave SE, Sammamish, WA 98075

option
4

Please tell us what you think! We welcome your input on the SE 4th Street Project. Please provide comments in the space provided below (or on the back) and then leave in the comment box at the open house or return as noted on the bottom of the form.



Citizen Comment Sheet
SE 4th Street Improvement Project
From 218th Ave SE – 228th Ave SE
Public Open House – June 22nd, 2016

Comments: Concentrating on the SE 4th / town center area without considering its impact on the surrounding area seems irresponsible.

Make the capacity of the other EW corridors happen in advance of the town center impact

Note: Comment sheets are subject to public disclosure and may be posted on project website (with name, address, phone, and e-mail information).

Name: <u>Russ Moran</u>
Address:
Phone: <u>425 836 8306</u> Email:

Please drop this form off in the comment box, or
Email to: igrueber@sammamish.us, or
Mail to: Public Works Dept., 801 – 228th Ave SE, Sammamish, WA 98075

Please tell us what you think! We welcome your input on the SE 4th Street Project. Please provide comments in the space provided below (or on the back) and then leave in the comment box at the open house or return as noted on the bottom of the form.

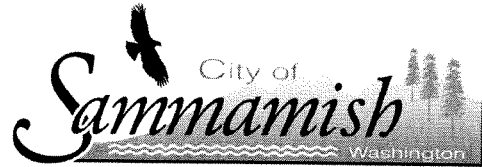

**Citizen Comment Sheet
SE 4th Street Improvement Project
From 218th Ave SE – 228th Ave SE
Public Open House – June 22nd, 2016**

Comments:

- ① Ped. overpass & green corridor.
- ② @ smaller roundabouts - consider some sort of grass ~~and~~ but - cement will be ugly & just get weedy
- ③ PO boxes - replace, both sides
- ④ Tree retention as much as possible

Note: Comment sheets are subject to public disclosure and may be posted on project website (with name, address, phone, and e-mail information).

Name:	Katherine Mattes
Address:	629-222 nd PL SE, Sammamish, WA 98074
Phone:	425-392-8224 Email: Katherine.mattes@comcast.net

Please drop this form off in the comment box, or

Email to: jgrueber@sammamish.us, or

Mail to: Public Works Dept., 801 – 228th Ave SE, Sammamish, WA 98075

Please tell us what you think! We welcome your input on the SE 4th Street Project. Please provide comments in the space provided below (or on the back) and then leave in the comment box at the open house or return as noted on the bottom of the form.



**Citizen Comment Sheet
SE 4th Street Improvement Project
From 218th Ave SE – 228th Ave SE
Public Open House – June 22nd, 2016**

Comments:

- Please consider the elevated pedestrian crossing in the green spine. Perhaps an elevated crossing would make it so vehicle traffic could flow more easily.

- Please don't delay - move forward before there is more traffic and congestion to work around.

Note: Comment sheets are subject to public disclosure and may be posted on project website (with name, address, phone, and e-mail information).

Name: Heather Maier
Address: 22017 SE 4 th Street
Phone: 425-427-2306 Email: heatherch3@hotmail

Please drop this form off in the comment box, or
Email to: jgrueber@sammamish.us, or
Mail to: Public Works Dept., 801 – 228th Ave SE, Sammamish, WA 98075