



Department of Community Development

801 228th Avenue SE ■ Sammamish, WA 98075 ■ phone: 425-295-0500 ■ fax: 295-295-0600 ■ web: www.sammamish.us

NOTICE OF APPLICATION
PRELIMINARY SHORT PLAT
PSHP2024-00155 PRASHER

Date of Complete Application: 03/13/2024
Date of Completeness Determination: 04/10/2024
Date of Notice: 04/24/2024

PROJECT DESCRIPTION: The applicant is proposing to subdivide the existing R-4 zoned parcel totaling 1.14-acres into 2 lots for single-family residential development. Access to both lots will be provided via SE 30th Street. The existing primary residential structure and accessory dwelling unit are proposed for removal.

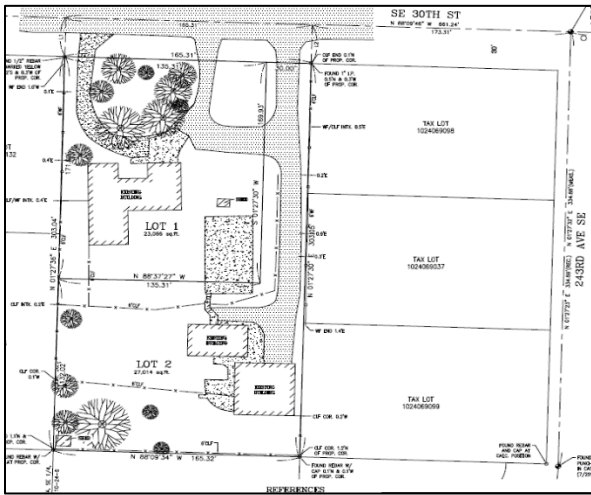

Link to Online Application Documents:
https://spaces.hightail.com/space/iG5pCvJ4PN

Project Location: 24211 SE 30th ST, Sammamish, WA 98075
Parcel #: 102406-9036

Applicant(s): Patrick Taitano, (P) (206) 730-3348,
(E) ptaitano@j3np.com

Public Comment Period: 04/24/2024 - 05/15/2024 at 5 p.m.

City Project Manager: Jasvir Singh, (P) (425) 295-0506,
(E) JSingh@sammamish.us

During the public comment period, comments may be sent to the Planning Project Manager in writing or via email.

Inquiries regarding the application, comment period, decision, and appeal process, as well as requests to view documents pertinent to the proposal, may be made at Sammamish City Hall during normal business hours, Monday through Friday, 8:30 a.m. to 5:00 p.m.:

City of Sammamish City Hall, Permit Center
801 228th Avenue SE
Sammamish, Washington 98075

Note: Mediation of disputes is available pursuant to SMC 21.09.040. Requests for mediation should be made as soon as it is determined the disputed issue(s) cannot be resolved by direct negotiation. Please contact the Department of Community Development for additional information on the Land Use Mediation Program.

Existing Environmental Documents Available for Review: Arborist Report, Criteria Compliance Narrative, Critical Area Affidavit, Critical Areas Study, Geotechnical Engineering Report, Preliminary Short Plat Plan Set, Project Narrative, Storm Drainage Analysis, and SEPA Checklist.

State Environmental Policy Act (SEPA) Review: Based on the submitted application and available information, the proposed project is found to be exempt from SEPA review in accordance with SMC 21.09.030.C.1.a.